

N.T.S.
Location Map

FILED
GREENVILLE CO. S.C.
JUL 23 2 23 PM '86
DONNIE S. TANKERSLEY
R.M.C.

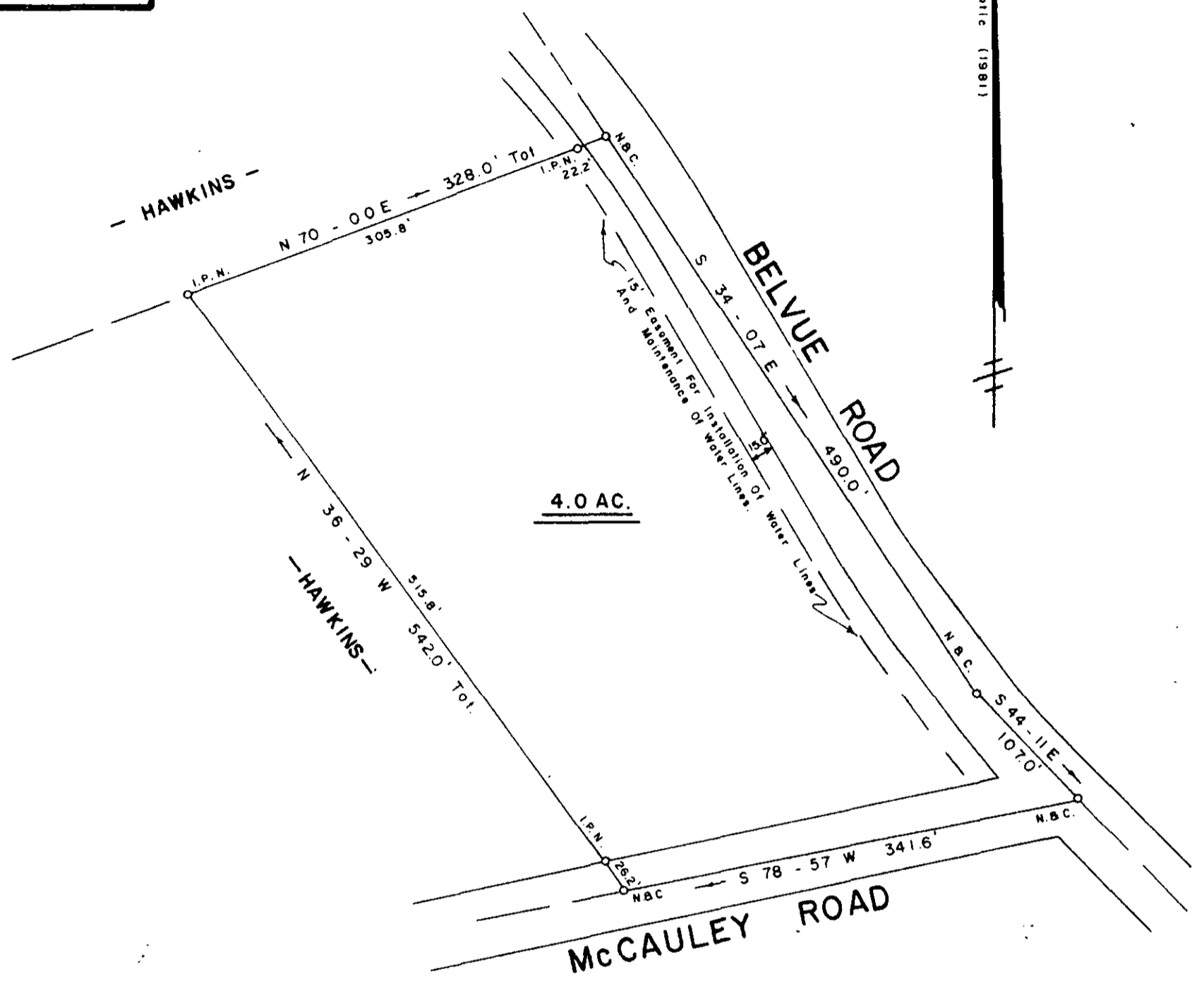

SURVEY FOR
JAMES E. HOWARD
WANDA H. HOWARD
NEAR TRAVELERS REST GREENVILLE COUNTY
SOUTH CAROLINA 3337

APRIL 4, 1986

12-2-20

JUL 23 1986

I Hereby Certify That The Ratio Of Precision Of The Field Survey is 1/13,000 As Shown Hereon And The Area Was Determined By Computer.

Jeffery M. Plumblee
P.L.S. # 7881

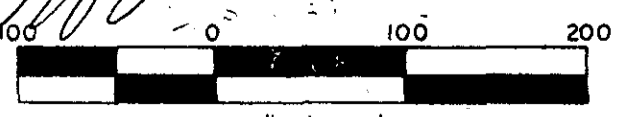

Scale 1" = 100'

JEFFERY M. PLUMBLEE, INC.
LAND SURVEYING

P. O. BOX 788
TRAVELERS REST, S. C. 29690 (803) 834-4426

501.2 - 1 - Pl.32
1.00 Clps